

LEGEND	
	EXISTING CONSTRUCTION
	OCCUPIED AREA
	ROOF DECK
	FENCE
	PROPERTY LINE
	PAVEMENT RESTORATION LIMIT

UTILITY NOTES

- ALL UTILITIES SHOWN ARE DIAGRAMMATIC & FOR REFERENCE ONLY.
- ALL UTILITY INFORMATION & LOCATIONS SHALL BE DETERMINED BY CIVIL ENGINEER.
- ALL SIZING SHOWN ARE ESTIMATES. FINAL SIZING SHALL BE DETERMINED BY M/E/P ENGINEER & COORDINATED WITH FINAL PLUMBING DRAWINGS AND PERMITS.

ZONING DATA		
	REQ'D/ALLOWED	PROPOSED
LOT AREA	1440 SF	EXISTING 5774.6 SF
LOT WIDTH	16'-0" MIN	EXISTING 67'-11"
OCCUPIED AREA	75% MAX	4290.7 SF (74.3%)
FRONT YARD DEPTH	0'	0'
SIDE YARD DEPTH	5' IF USED	5'-0"
REAR YARD DEPTH	9' MIN	9'-0"
REAR YARD AREA	144 SF MIN	746.2 SF
BUILDING HEIGHT	38' MAX	38' MAX
FLOOR AREA RATIO	NO LIMIT	$\frac{4290.7}{1440} = 222.9\%$
STREET PROJECTIONS	PER STREETS DEPT	BAY WINDOWS



LOCATION MAP

**ONE (1) MULTI-FAMILY BUILDING**  
**1515-1521 W. DAUPHIN STREET**  
**PHILADELPHIA, PA 19132**

**N. SYDENHAM STREET**  
OPEN ON CITY PLAN  
40' WIDE (10'-20'-10')  
 NO PARKING

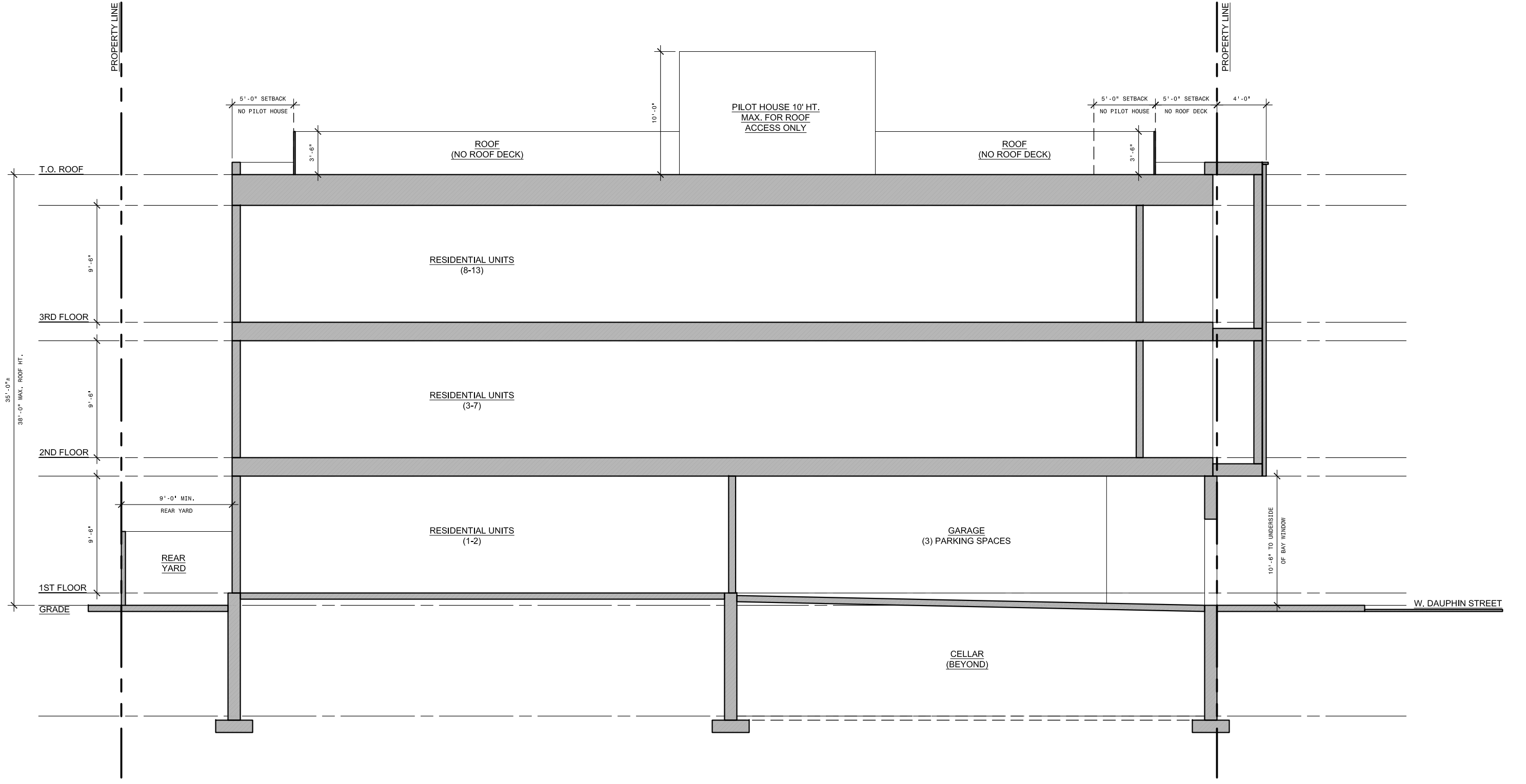
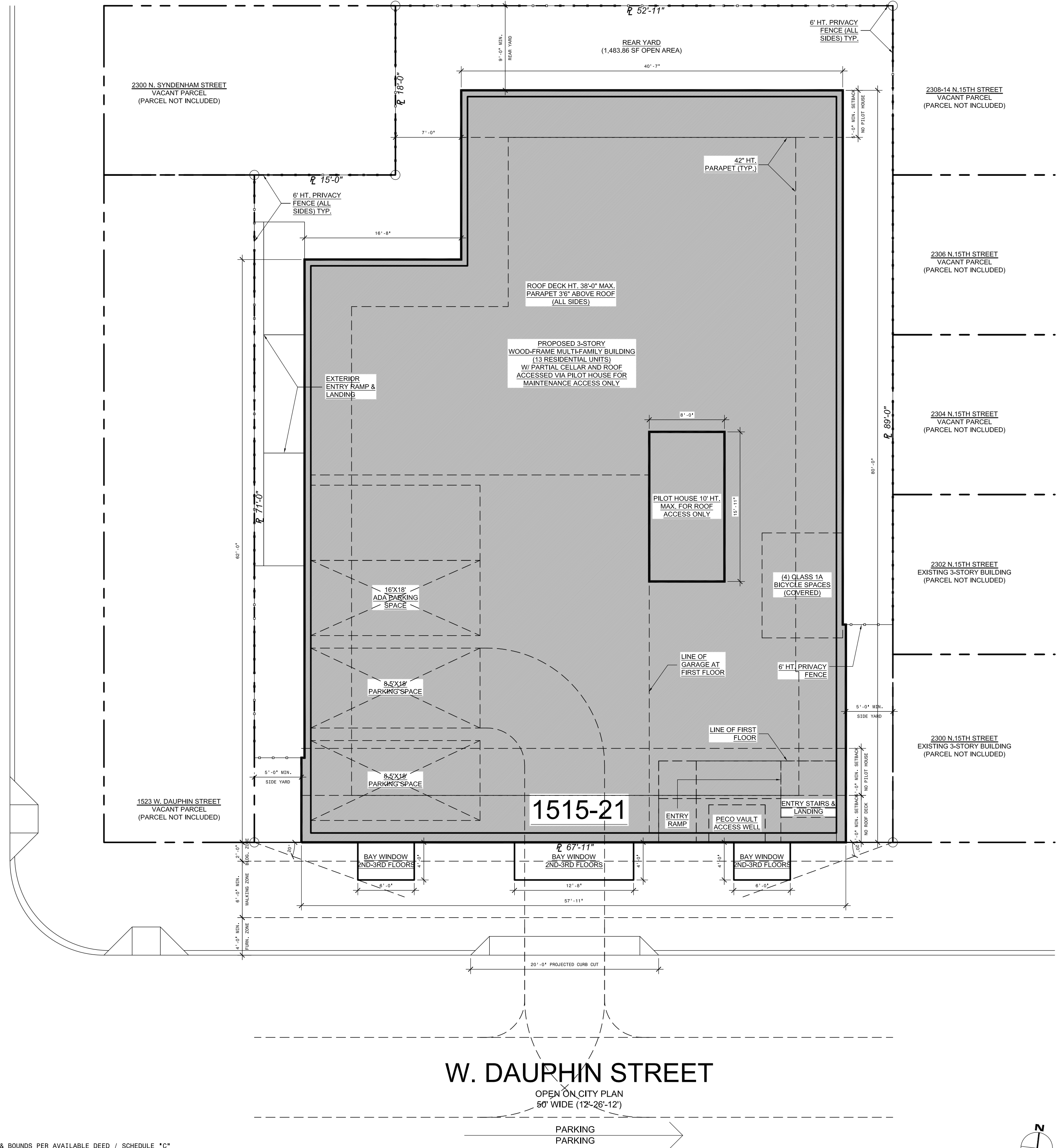

2 BUILDING SECTION  
1/8" = 1'-0"

**PROJECT CONTACT:**  
OLYMPIA HOLDINGS, LLC.

THIS DRAWING(S) AND ITS ACCOMPANYING DOCUMENTS (AND ANY ASSOCIATED LOGS, AND ORDERS) ARE THE SOLE PROPERTY OF KJO ARCHITECTURE, LLC AND ARE NOT TO BE USED FOR ANY PURPOSE OTHER THAN THAT FOR WHICH THEY WERE FURNISHED. KJO ARCHITECTURE, LLC HEREBY RESERVES ITS COMMON LAW COPYRIGHT AND ALL PROPERTY RIGHTS IN THESE DRAWINGS, LOGS AND ORDERS. THE INFORMATION ON THIS SHEET IS NOT TO BE REPRODUCED, MODIFIED OR COPIED BY ANY OTHER PARTY WITHOUT THE WRITTEN CONSENT OF KJO ARCHITECTURE, LLC. UNLESS OTHERWISE SPECIFIED, DIMENSIONS SHALL SUPERSEDE DIMENSIONS SHOWN ON ANY OTHER DRAWINGS. DIMENSIONS ARE NOT TO BE SCALE. DIMENSIONS VERIFIED ELECTRONICALLY ARE NOT FOR CONSTRUCTION. ALL CONTRACTORS MUST HAVE FULLY DETAILED HANDSOME DRAWINGS FOR USE ON SITE DURING CONSTRUCTION. CONTRACTOR IS RESPONSIBLE FOR VERIFYING ALL DIMENSIONS IN THE FIELD. IF DISCREPANCIES ARE FOUND, NOTIFY ALL INTERESTED PARTIES IMMEDIATELY. CONTRACTOR IS RESPONSIBLE FOR SELECTING THE APPROPRIATE CONSTRUCTION PRACTICES, COORDINATING WORK WITH THAT OF ALL OTHER TRADES, AND PERFORMING WORK IN A SAFE MANNER. ALL WORK IS TO BE PERFORMED IN ACCORDANCE WITH ALL APPLICABLE LOCAL, STATE AND NATIONAL CODES AND REGULATIONS. COPYRIGHT © 2024 KJO ARCHITECTURE, LLC.

**ISSUED:**  
ZONING 08.22.2022

SCALE: AS NOTED

**Z-1**  
SITE PLAN  
BUILDING SECTION  
ZONING DATA

ALL PROPERTY LINE DIMENSIONS / METES & BOUNDS PER AVAILABLE DEED / SCHEDULE "C" TO BE VERIFIED BY CERTIFIED LAND SURVEYOR INCL. DISTANCES, ANGLES, RADII, ETC.